

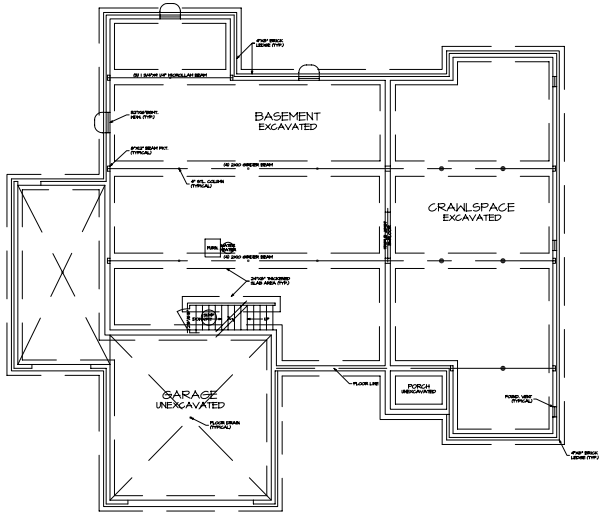

1 FRONT ELEVATION
A-1 SCALE: 1/4"=1'-0"



1 FOUNDATION PLAN
A-1 SCALE: 1/8"=1'-0"

FOUNDATION PLAN NOTES:
 1. ALL FOUNDATION WALLS TO BE CONCRETE ON GRADE.
 2. ALL FOUNDATION WALLS TO BE FINISHED WITH 1/2" GYPSUM BOARD.
 3. ALL FOUNDATION WALLS TO BE FINISHED WITH 1/2" GYPSUM BOARD.
 4. ALL FOUNDATION WALLS TO BE FINISHED WITH 1/2" GYPSUM BOARD.
 5. ALL FOUNDATION WALLS TO BE FINISHED WITH 1/2" GYPSUM BOARD.
 6. ALL FOUNDATION WALLS TO BE FINISHED WITH 1/2" GYPSUM BOARD.
 7. ALL FOUNDATION WALLS TO BE FINISHED WITH 1/2" GYPSUM BOARD.
 8. ALL FOUNDATION WALLS TO BE FINISHED WITH 1/2" GYPSUM BOARD.
 9. ALL FOUNDATION WALLS TO BE FINISHED WITH 1/2" GYPSUM BOARD.
 10. ALL FOUNDATION WALLS TO BE FINISHED WITH 1/2" GYPSUM BOARD.

D

STATISTICS:	
AREA:	EXISTING: PROPOSED:
FIRST FLOOR AREA:	N/A 1,288 S.F.
SECOND FLOOR AREA:	N/A 970 S.F.
TOTAL LIVING AREA:	N/A 2,258 S.F.
BASEMENT AREA:	N/A
GARAGE AREA:	N/A
TOTAL AREA:	N/A

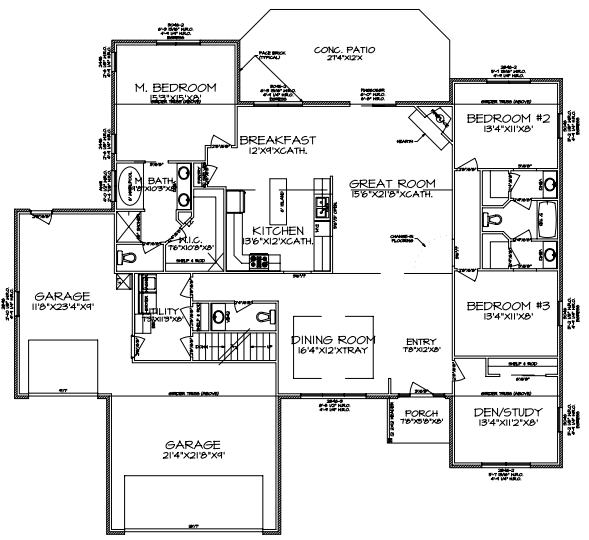

GALLIVAN'S
 DRAFTING & DESIGN
 (217) 202-5998